Det var en lørdag aften

8. vers: Jeg ville roser plukke
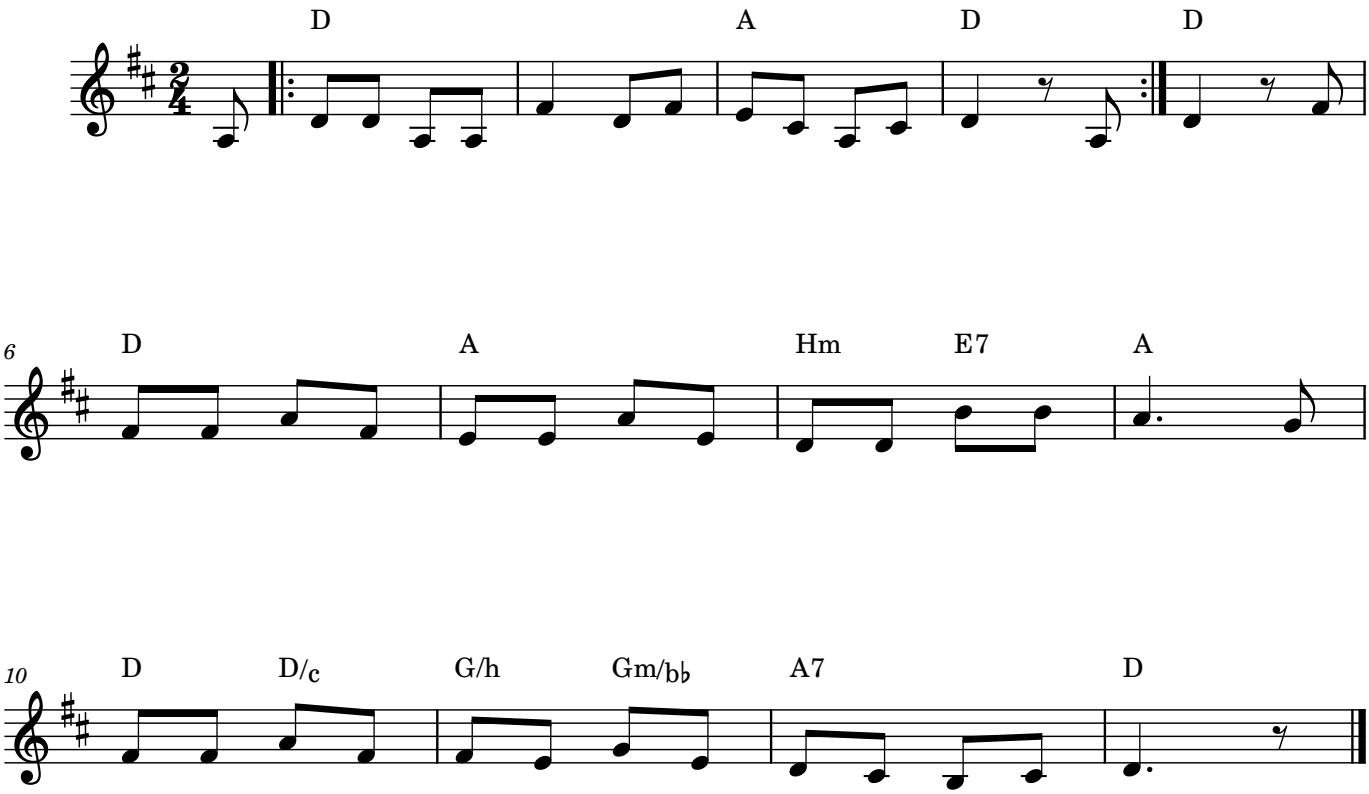
Traditionel